Emisor Cerámico Tipo Teja Curva

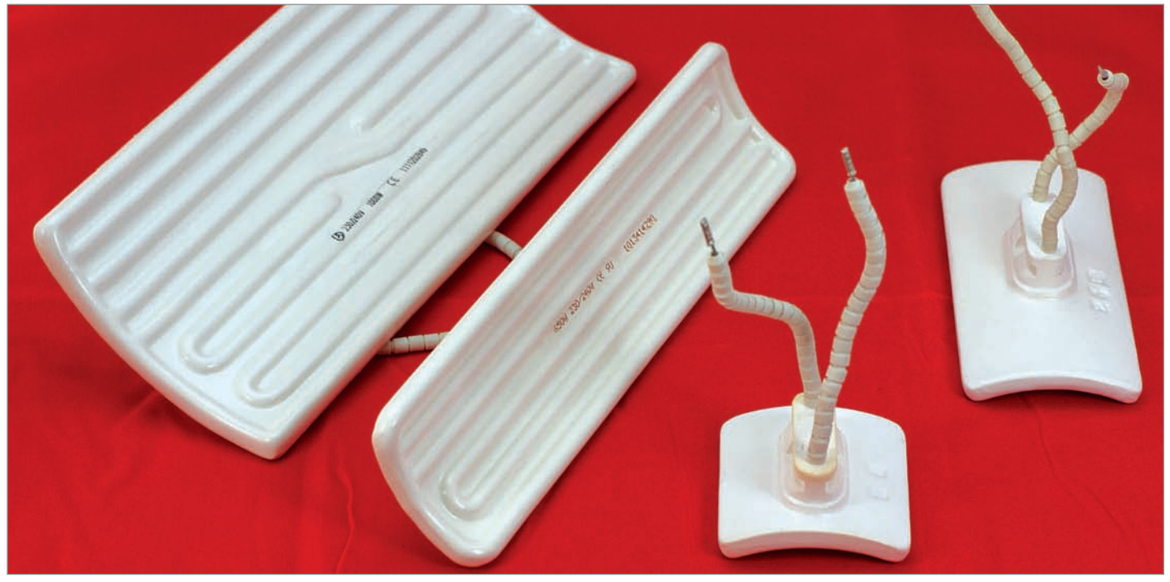

60x245 230V

150W - 250W - 300W - 400W - 500W
650W - 750W - 800W - 1000W

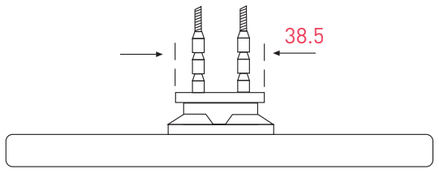

60x122 230V

125W - 150W - 200W - 250W - 325W
400W - 500W

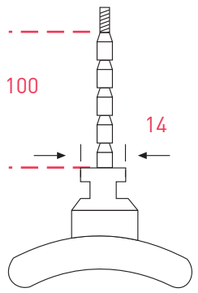

60x60 230V

125W - 250W

110x245 230V

1000W - 1200W - 1300W - 1400W - 1500W

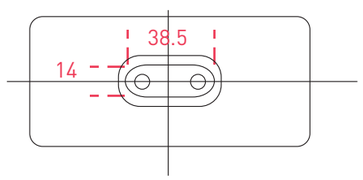

Emisor Cerámico Tipo Teja Plana

60x245 230V

150W - 250W - 300W - 400W - 500W
650W - 750W - 800W - 1000W

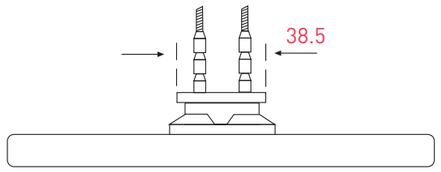

60x122 230V

125W - 150W - 200W - 250W - 325W
400W - 500W

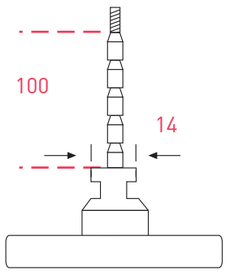

60x60 230V

125W - 250W

95x245 230V

650W - 750W - 1000W

122x122 230V
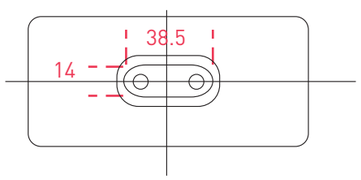
150W - 250W - 300W - 350W - 400W
500W - 650W - 750W